

SHRUBS - 24" TALL x 24" WIDE → 24" OC.  
 DOUBLE ADDON DID POLES @ 14' OC.

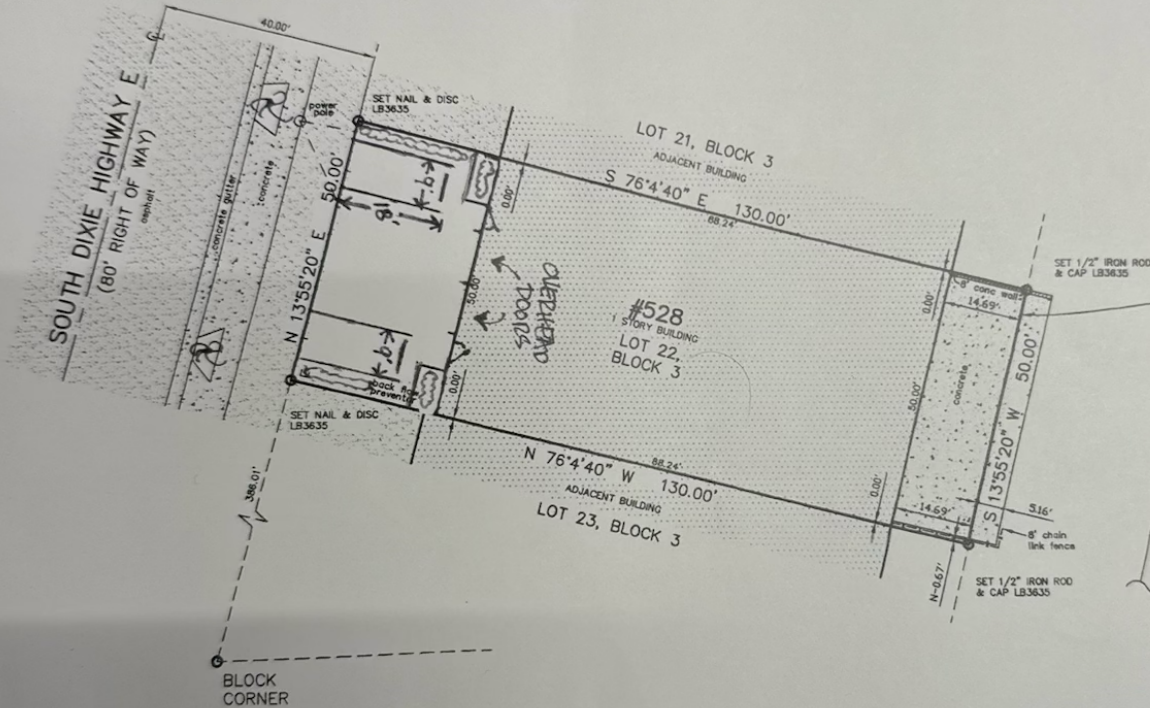
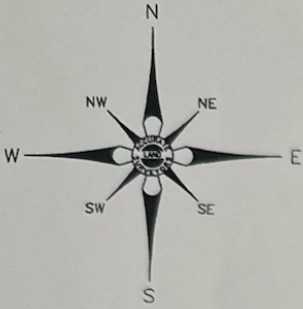

- (1) Trash containers visible from a public right-of-way or more restrictive zoning district shall be enclosed fully on three sides by an approved hedge, fence or wall maintained at 6" above the cans. Hedges may be installed at 24" inches tall and 24" apart.
- (2) All mechanical equipment visible from a public right-of-way or more restrictive zoning district including, but not limited to, air conditioning compressors, swimming pool pumps, bottled gas tanks, garbage containers which are located at ground level and back flow prevention devices shall be screened on three sides or 75% of the perimeter. A hedge, berm, wood fence or wall maintained at a height of six inches above the equipment may be used to meet this requirement. Hedges may be installed at 24" inches tall and 24" apart.
- (3) Except for necessary access to loading or parking areas, provide sod within the right-of-way swale to the edge of the paved travel lane. Provide one 14' Palm tree per 40' lineal feet of swale area. Placement of street trees is subject to prior approval of the City Engineer.
- (4) Provide a five foot wide landscaped area with a continuous hedge or one tree per 30' lineal feet of frontage adjacent to a building wall facing any public street. Hedges must be 24" tall and planted 24" apart. Trees must be 12' canopy trees.
- (5) Provide a landscape strip as per plan between any parking area or driveway and front or street side lot line.
- (6) Provide typical parking spaces 9'x 18', as per plan. Wheel stops shall be provided as per plan, anchored 2' foot from front parking area. Grass or other ground cover shall be planted in the remaining, unplanted area.
- (7) All landscape material is to be Florida #1 grade or better.

Address: 528 S DIXIE HWY E  
 Drawn by: NPE  
 Date: 12-20-17  
 Approved by: [Signature]  
 Date: 12-20-17  
 Agent for property: Lora Carelli  
 Signature of agent: [Signature]  
 Date: 12-20-17

SHRUBS - 24" tall x 24" wide → 24" oc.  
 DOUBLE ADDON DIO POLYMS @ 14' OA.

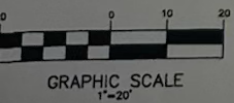

This survey was made for mortgage and title purposes only and is not valid for design or construction.